

PREPARED FOR :  
CHRIS CYBUL

J.K. SURVEYING  
JEFFREY L. KIMPS R.L.S.  
7561 336TH AVE  
BURLINGTON WI. 53105  
262-537-4274

# PLAT OF SURVEY

( PARCEL SPLIT )

- OF -

( " THIS LOT LINE ADJUSTMENT BETWEEN ADJOINING LAND OWNERS DOES NOT CREATE  
ADDITIONAL LOTS AND THE ORIGINAL PARCELS ARE NOT REDUCED BELOW THE MINIMUM  
SIZE REQUIRED BY WALWORTH COUNTY ZONING ORDINANCES, " )

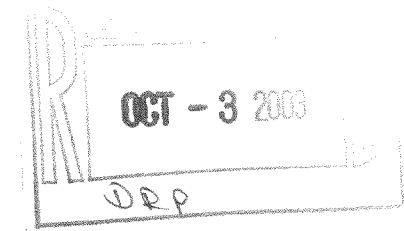
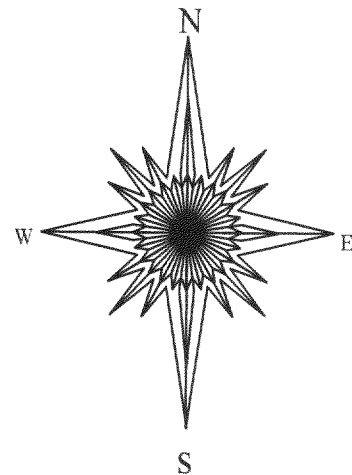

## PARCEL 1

LOTS 7063-7066 BLOCK 111 PELL LAKE SUBDIVISION,  
A SUBDIVISION LOCATED IN SECTION 16 & 21, TOWN 1  
NORTH, RANGE 18 EAST, TOWN OF BLOOMFIELD,  
WALWORTH COUNTY, WISCONSIN

## PARCEL 2

LOTS 7121-7124, BLOCK 111 PELL LAKE SUBDIVISION,  
A SUBDIVISION LOCATED IN SECTION 16 & 21, TOWN 1  
NORTH, RANGE 18 EAST, TOWN OF BLOOMFIELD,  
WALWORTH COUNTY, WISCONSIN

## PARCEL 3

LOTS 217-218 BLOCK 5, PELL LAKE SUBDIVISION,  
A SUBDIVISION LOCATED IN SECTION 16 & 21, TOWN 1  
NORTH, RANGE 18 EAST, TOWN OF BLOOMFIELD,  
WALWORTH COUNTY, WISCONSIN

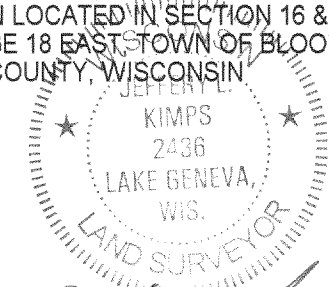

*Jeffrey L. Kimps*  
JEFFREY L. KIMPS S - 2436  
Wisconsin Registered Land Surveyor  
( original if signed in red )

- ( ) = recorded as  
□ = found iron bar  
○ = found iron pipe  
● = set iron pipe  
■ = set iron bar

SCALE 1" = 30'

JOB # 03-267

TAX ID # MPL 01516

COMPARE LEGAL DESCRIPTION ABOVE AND DRAWING WITH DEED. FOR BUILDING RESTRICTIONS AND  
EASEMENTS NOT SHOWN, REFER TO DEED, ABSTRACT SOURCES AND LOCAL MUNICIPAL CODES. NOTIFY  
THE SURVEYOR IMMEDIATELY OF ANY DISCREPANCY.

"I hereby certify that I have surveyed the above described property and that  
the above map is a true representation thereof and shows the size and  
location of all visible structures, apparent easements and encroachments  
if any."

This survey is made for the present owners of the property, and those who  
purchase, mortgage, or guarantee the title thereto, within one year from  
the date hereof.

DATED THIS 12 TH, DAY OF MAY 20 03

118-2342